



# Active Desk

for the  
Nokia 9200 Communicator Series

<http://www.activedesk9200.com/>

## Installation Guide Version 1.50(a)

February 2002

Copyright 2001-2002 © Cibenix  
All Rights Reserved

*This document is protected by copyright law. Information is subject to change without notice. No warranties, either expressed or implied, are made with respect to the software herein described as to its quality, performance, including, without limitations to, its merchantability or its fitness for any particular purpose.*



## Table of Contents

Introduction .....	3
Installation from a Connected PC .....	4
Installation from the Nokia 9200 Communicator .....	7
License Agreement and Limited Warranty .....	9
Contact Information.....	10



## Introduction

This document describes how to install or upgrade Active Desk on a Nokia 9200 Communicator. The installation provides the user with a fourteen (14) day evaluation period, after which time the user must purchase a registration key to continue using the application. For details on how to purchase a registration key, please see the Active Desk web site <http://www.activedesk9200.com/>.

To install Active Desk on your Nokia 9210 or 9290 Communicator, please follow the procedures described in the following sections. The application can be installed either from a connected PC or directly from the Communicator device itself. The procedure to be followed is the same whether installing Active Desk for the first time, or upgrading an existing installation.

Please note that if Active Desk is being upgraded, and the existing installation has defined one or more applications to launch automatically at device reset, these applications will be automatically launched after installation is complete.

Further information on installing applications onto a Nokia Communicator can be found in the User's Manual provided with the device.



## Installation from a Connected PC

The following procedure describes how to install Active Desk from connected PC.

1. If Active Desk is already installed on the target Communicator device, please ensure that the application is not running. If it is running close the application using Ctrl+E.
2. Connect the Nokia Communicator to the PC either using the supplied cable or via infra-red. Connection is confirmed when the following icons appear in the system tray of the PC:

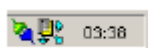

For details of this procedure please refer to the Communicator's User's Manual.

3. From File Manager, double-click on the installation file (usually ActiveDesk.sis). The following dialog will appear:



4. A brief dialog will appear specifying that the identity of the supplier cannot be guaranteed. This dialog will no longer appear after Active Desk receives the "Nokia OK" certification. Click on the **Install anyway** button.
5. A dialog will appear which will specify the version of Active Desk to be installed.

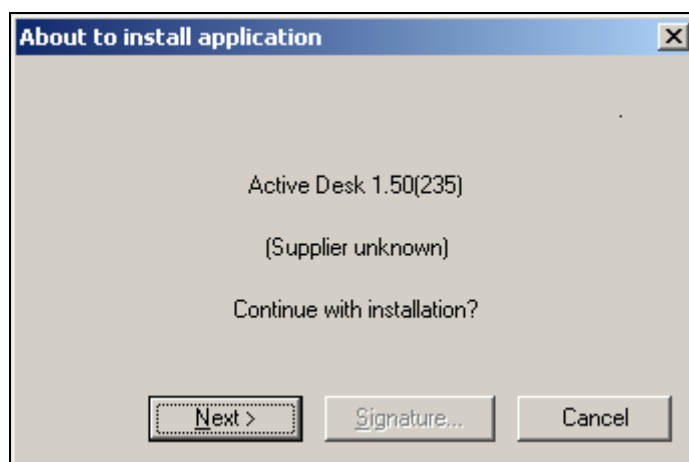



Click on the **Next >** button to continue with the installation.

6. If Active Desk is already installed, the installation process you will be prompted to select if you wish to upgrade the existing installation. Click **Yes** to replace the existing version with the version being installed.
7. You will then be asked to specify whether to install Active Desk on the C: drive or the D: drive (i.e. the memory card).

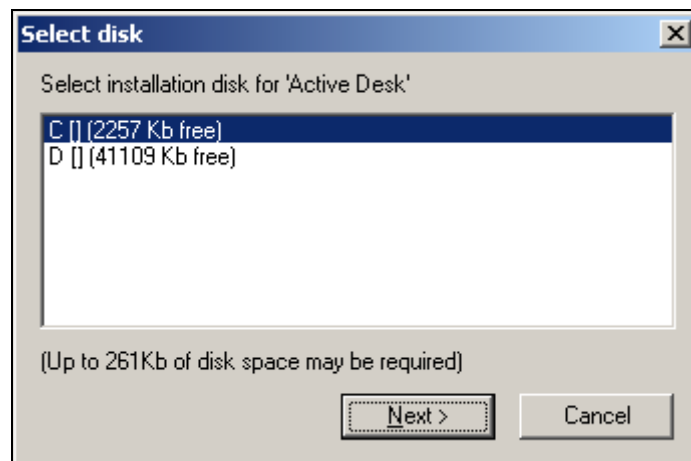

Select the desired location for the installed software files, and click on **Next >**.

Please note that testing has indicated that the application may provide better response (e.g. shorter startup time) if the application is installed on the C: drive.

8. Active Desk will close down all currently running applications, display some “Read me” information, and ask the user to confirm acceptance of the licensing agreement (see the License Agreement at the end of this document) before continuing with the installation.

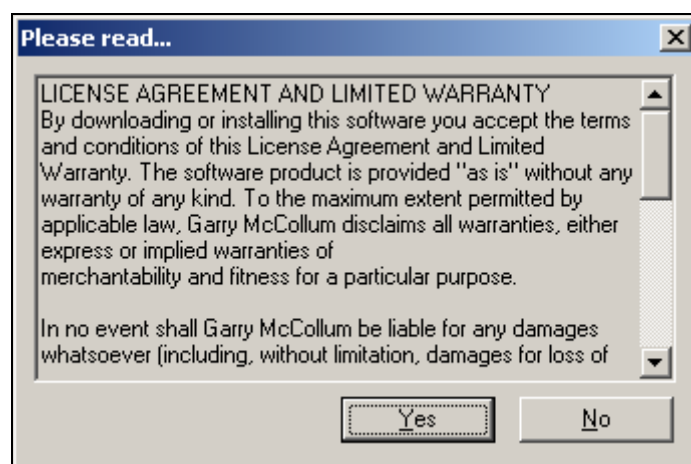

9. The installation process will proceed to copy all the required software files to the Nokia Communicator device. On completion you will be presented with the following dialog:

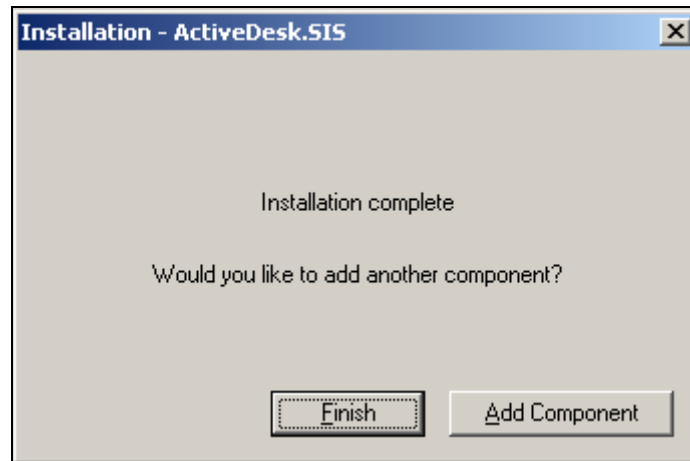

Press Finish to complete the installation. You have now successfully installed Active Desk.



## Installation from the Nokia 9200 Communicator

The following procedure describes how to install Active Desk directly on the Nokia 9200 Communicator.

1. Copy the installation file (normally named ActiveDesk.sis) to a directory on the Communicator file system. This can be achieved by copying using the Desktop software or by downloading the installation file directly onto the device. For details please refer to the Nokia Communicator's User's Manual
2. If Active Desk is already installed on the target Communicator device, please ensure that the application is not running. If it is running close the application using Ctrl+E.
3. From Control Panel, run the Install / Remove applet. The screen will display a dialog similar to that shown below.



Select **Install new**.

4. Use the **Browse** command to select the file to be installed. Select the Active Desk installation file (normally named ActiveDesk.sis). You will be asked to confirm the installation with the dialog below.



If you are upgrading Active Desk from a previous installation, you will be asked to confirm that you wish to replace the current installation.

5. You will then be asked to specify whether to install Active Desk on the C: drive or the D: drive (i.e. the memory card).





Select the desired location for the installed software files, and press the *Select* button.

Please note that testing has indicated that the application may provide better response (e.g. shorter startup time) if the application is installed on the C: drive.

6. Active Desk will close down all currently running applications, display some "Read me" information, and ask the user to confirm acceptance of the licensing agreement (see the License Agreement at the end of this document) before continuing with the installation.

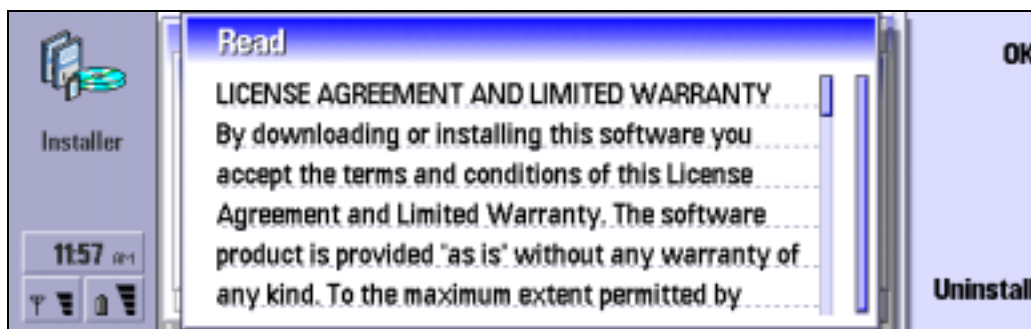

7. The installation process will proceed to copy all the required software files to the Nokia Communicator device.

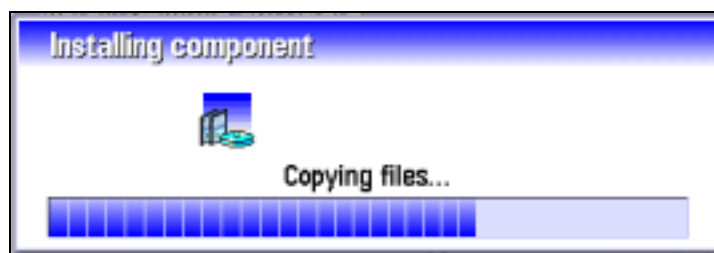

On completion you will be presented with a dialog indicating that the operation has completed. On returning to the Install / Remove applet of Control Panel, the display should be updated to include the version of Active Desk that you have installed.

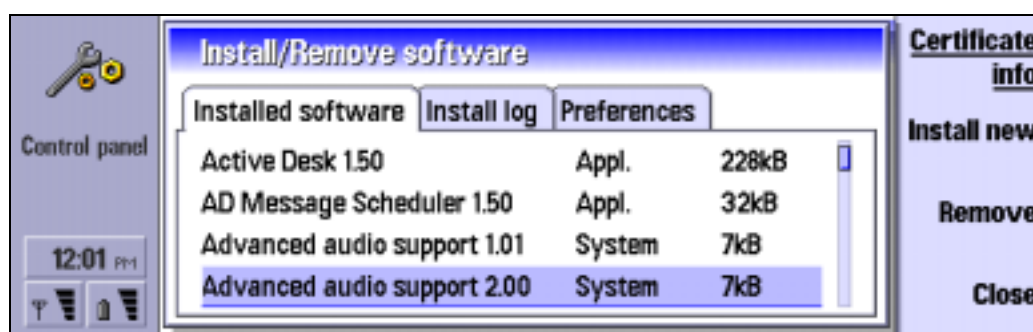

You have now successfully installed Active Desk.



## License Agreement and Limited Warranty

By downloading or installing this software you accept the terms and conditions of this License Agreement and Limited Warranty. The software product is provided "as is" without any warranty of any kind. To the maximum extent permitted by applicable law, Cibenix disclaims all warranties, either express or implied warranties of merchantability and fitness for a particular purpose.

In no event shall Cibenix be liable for any damages whatsoever (including, without limitation, damages for loss of business profits, cost of voice or data calls, business interruption, loss of business information, or any other pecuniary loss) arising out of the use of or inability to use this product.

This License Agreement permits you to use the product exclusively on the specific machine it was designed and licensed for (identified by its unique-ID IMEI number).

All rights of any kind, which are not expressly granted in this License, are entirely and exclusively reserved to and by Cibenix. You may not modify, translate, reverse engineer, decompile, disassemble or create derivative works based on Active Desk.

This License Agreement does not grant you any rights whatsoever connected with intellectual property or trademarks belonging to Cibenix.



## Contact Information

For further information or support please refer to the Active Desk website, or the Active Desk support email address.

Website: <http://www.activedesk9200.com/>

Email: [ActiveDesk\\_9200@yahoo.com](mailto:ActiveDesk_9200@yahoo.com)